Town of Renfrew
Zoning By-law - Schedule 'A'

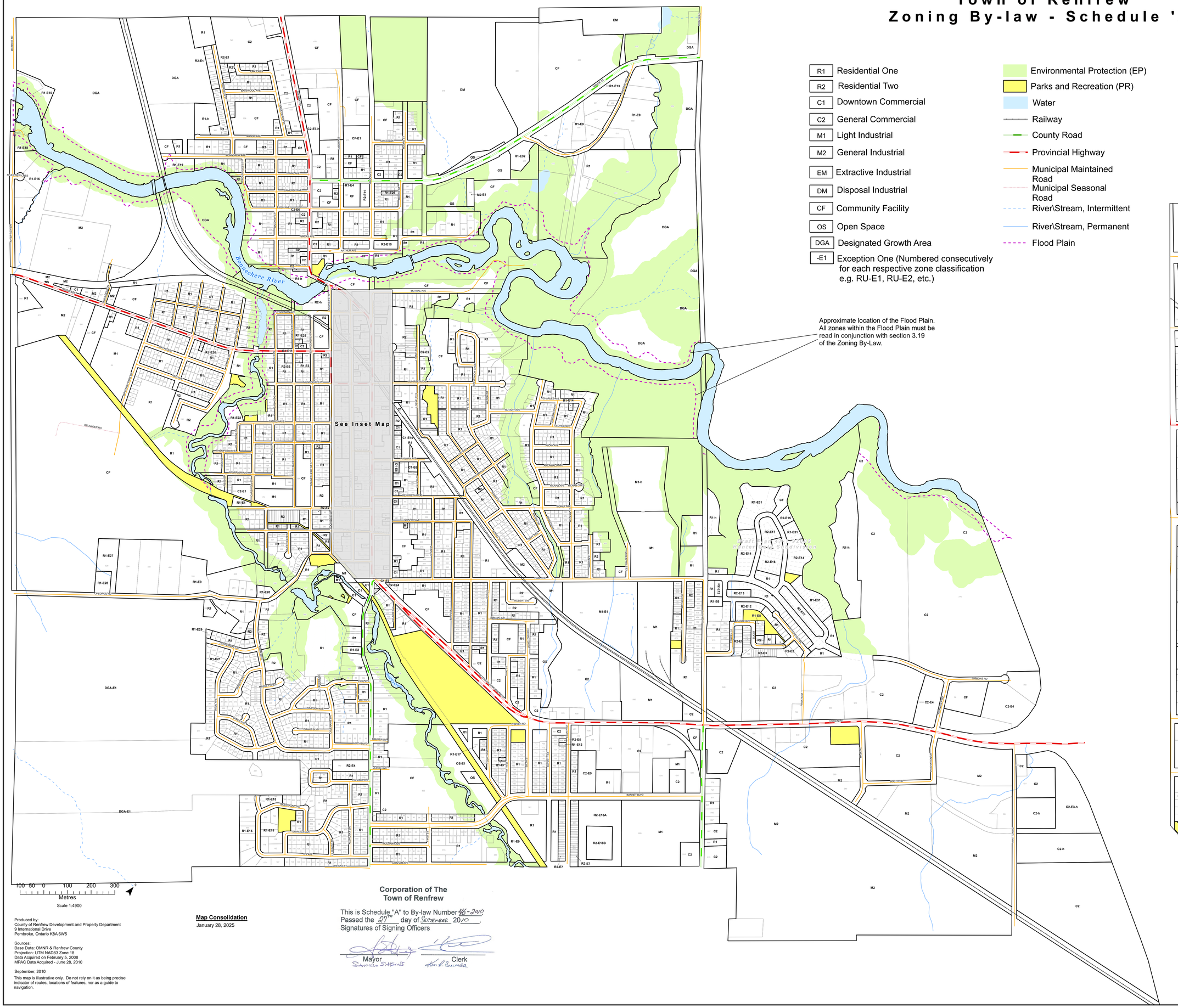

R1	Residential One
R2	Residential Two
C1	Downtown Commercial
C2	General Commercial
M1	Light Industrial
M2	General Industrial
EM	Extractive Industrial
DM	Disposal Industrial
CF	Community Facility
OS	Open Space
DGA	Designated Growth Area
-E1	Exception One (Numbered consecutively for each respective zone classification e.g. RU-E1, RU-E2, etc.)

- Environmental Protection (EP)
- Parks and Recreation (PR)
- Water
- Railway
- County Road
- Provincial Highway
- Municipal Maintained Road
- Municipal Seasonal Road
- River\Stream, Intermittent
- River\Stream, Permanent
- Flood Plain

Inset Map

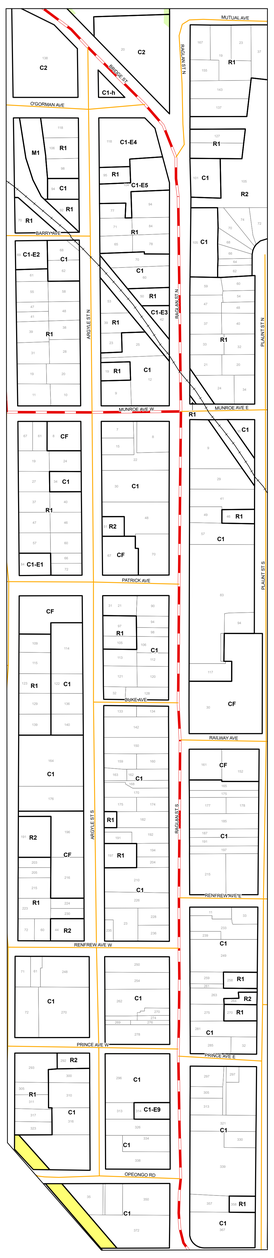

100 50 0 100 200 300
Metres
Scale 1:4900

Produced by:
County of Renfrew Development and Property Department
9 International Drive
Pembroke, Ontario K8A 6W5

Sources:
Base Data: OMNR & Renfrew County
Projection: UTM NAD83 Zone 18
Data Acquired on February 5, 2008
MPAC Data Acquired - June 28, 2010

September, 2010

This map is illustrative only. Do not rely on it as being precise indicator of routes, locations of features, nor as a guide to navigation.

Map Consolidation
January 28, 2025

Corporation of The Town of Renfrew

This is Schedule "A" to By-law Number 46-2010.
Passed the 27th day of September 2010.
Signatures of Signing Officers

Mayor — Clerk

© 2010, Queen's Printer for Ontario